

There Was Jesus

Words and Music by
ZACH WILLIAMS, CASEY BEATHARD
and JONATHAN SMITH
Arranged by Cliff Duren

0:00

23 Pop country approach ♩ = 77

mf MALE SOLO

Ev - 'ry - time__

5
_ I tried_ to make it on__ my own,__ ev - 'ry-time__

7
_ I tried to stand, I start to fall, and all those lone -

9 *mf* FEMALE SOLO
There was Je -
- ly roads_ that I__ have trav - eled__ on, there was Je -

11
- sus. __
- sus. __ When the life __

13

When the friends _
_ I built came crash-ing to _ the ground, _ when the friends _

15

_ I had _ were no - where to _ be _ found; I could-n't see _
_ I had _ were no - where to _ be _ found; I could-n't see _

17

_ it then, _ but I _ can see _ it _ now. There was Je -
_ it then, _ but I _ can see _ it _ now. There was Je -

24 0:55

19

- sus. _ In the wait -
- sus. _ In the wait -

f

21

- ing, in the search-ing, in the heal - ing and the hurt - in'; like a bless-
- ing, in the search-ing, in the heal - ing and the hurt - in'; like a bless-
mf CHOIR (soulfully)
Ooo

23

- ing bur - ied in the bro - ken piec - es. Ev-'ry min-
- ing bur - ied in the bro - ken piec - es. Ev-'ry min-

25

- ute, ev-'ry mo-ment, where I've been___ or where I'm go - in'; ev-en when_
- ute, ev-'ry mo - ment, where I've been___ or where I'm go - in'; ev-en when_
Ooo_____

This block contains the musical notation for measures 25 and 26. It features a vocal line with lyrics and two piano accompaniment staves. The lyrics are: "- ute, ev-'ry mo-ment, where I've been___ or where I'm go - in'; ev-en when_". The piano part includes a melodic line and a bass line. A large watermark is visible across the page.

27

___ I did - n't know it or could-n't see___ it... *mf*
___ I did - n't know it or could-n't see___ it... there was Je -

This block contains the musical notation for measures 27 and 28. It features a vocal line with lyrics and two piano accompaniment staves. The lyrics are: "___ I did - n't know it or could-n't see___ it... there was Je -". The piano part includes a melodic line and a bass line. A large watermark is visible across the page.

29

25 1:27

- sus. _____ For this man_

This block contains the musical notation for measure 29. It features a vocal line with lyrics and two piano accompaniment staves. The lyrics are: "- sus. _____ For this man_". The piano part includes a melodic line and a bass line. A large watermark is visible across the page.

31 *mf*
A - maz - ing grace.
— who needs a - maz - ing kind of — grace, the for - give -

33
Ooo, — I'm not per -
- ness at — a price I could - n't pay. — I'm not per -

35
- fect, so — I thank God ev - 'ry - day. —
- fect, so — I thank God ev - 'ry - day. — There was Je -

37 **26** 1:52 *f*

There was Je - sus! _____ In the wait -

- sus. _____ In the wait -

f *CHOIR*

In the wait -

39

- ing, in the search-ing, in the heal - ing and the hurt - in'; like a bless-

- ing, in the search-ing, in the heal - ing and the hurt - in'; like a bless-

- ing, in the search-ing, in the heal - ing and the hurt - ing.

41

- ing bur - ied in___ the bro - ken piec - es. Ev - 'ry min -

- ing bur - ied in___ the bro - ken piec - es. Ev - 'ry min -

Ev - 'ry min -

This block contains the musical notation for measures 41 and 42. It features a vocal line with lyrics, a piano accompaniment in the right hand, and a bass line in the left hand. The key signature is one sharp (F#) and the time signature is 4/4. A large watermark is overlaid on the page.

43

- ute, ev - 'ry mo - ment, where I've been___

- ute, ev - 'ry mo - ment, where I've been___

- ute, ev - 'ry mo - ment, where I've been___

This block contains the musical notation for measures 43 and 44. It features a vocal line with lyrics, a piano accompaniment in the right hand, and a bass line in the left hand. The key signature is one sharp (F#) and the time signature is 4/4. A large watermark is overlaid on the page.

44

27 2:17

— or where I'm go - in'; ev-en when — I did-n't know it or could-n't see

— or where I'm go - in'; ev-en when — I did-n't know it or could-n't see

— or where I'm go - in'

This block contains the musical notation for measures 44 and 45. It features a vocal line with lyrics, a piano accompaniment, and a grand staff. The lyrics are: "— or where I'm go - in'; ev-en when — I did-n't know it or could-n't see". A large watermark is overlaid on the page.

46

it...

mf
it... there was Je - sus... On the moun - tain, in the val -

mf
There was Je - sus...

This block contains the musical notation for measures 46 and 47. It features a vocal line with lyrics, a piano accompaniment, and a grand staff. The lyrics are: "it... it... there was Je - sus... On the moun - tain, in the val - There was Je - sus...". The dynamic marking *mf* is present. A large watermark is overlaid on the page.

48

mf

There__ was Je - sus.

- leys,

in the sha - dows of the al -

50

f

There was Je - sus!

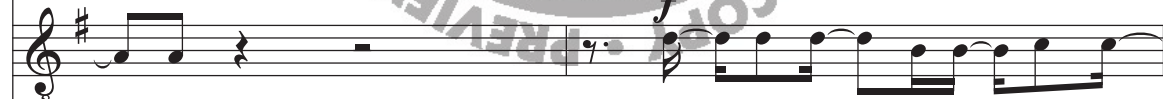

- leys,

in__ the fi - re, in__ the flood; -

In__ the fi - re, in__ the flood, -

52

There was Je - sus! _____
al - ways is _____ and al - way was!_
al - ways is _____ and al - ways was!_

This block contains the musical notation for measures 52 and 53. It features a vocal line and two piano accompaniment staves. The key signature is one sharp (F#). The vocal line begins with a whole rest in measure 52, followed by a half note G4, a quarter note A4, a quarter note B4, a quarter note C5, and a half note B4 in measure 53. The piano accompaniment consists of chords in measure 52 and a rhythmic pattern of eighth notes in measure 53.

54

building...
No, I nev-er walk a-lone!_
Oh! _____

f

This block contains the musical notation for measures 54 and 55. It features a vocal line and two piano accompaniment staves. The key signature is one sharp (F#). The vocal line has a whole rest in measure 54 and a half note G4 in measure 55. The piano accompaniment has a whole rest in measure 54 and a half note G4 in measure 55. A dynamic marking of *f* (forte) is present above the piano staff in measure 55.

57 **28** 2:55
building...

61

- ing bur - ied in___ the bro - ken piec - es.

- ing bur - ied in___ the bro - ken piec - es. Ev - 'ry min -

Ev - 'ry min -

This block contains the musical notation for measures 61 and 62. It features a vocal line with lyrics, a piano accompaniment in the right hand, and a bass line in the left hand. The key signature is one sharp (F#) and the time signature is 4/4. A large watermark is overlaid on the page.

63

Ev - 'ry - min ute,___ ev - 'ry - mo - ment,___

- ute, ev - 'ry mo - ment, where I've been___

- ute, ev - 'ry mo - ment, where I've been___

This block contains the musical notation for measures 63 and 64. It features a vocal line with lyrics, a piano accompaniment in the right hand, and a bass line in the left hand. The key signature is one sharp (F#) and the time signature is 4/4. A large watermark is overlaid on the page.

64

or where___ I'm go - in'; ev - en when___
___ or where___ I'm go - in'; ev - en when___
___ or where___ I'm go - in'

This block contains the musical notation for measures 64 and 65. It features three staves: a vocal line in treble clef, a piano accompaniment line in treble clef, and a piano accompaniment line in bass clef. The key signature is one sharp (F#). The lyrics are: "or where___ I'm go - in'; ev - en when___".

65

29 3:19

___ I did - n't know it or could - n't see___ it...
___ I did - n't know it or could - n't see___ it... there was Je -
There was Je -

This block contains the musical notation for measures 65 and 66. It features three staves: a vocal line in treble clef, a piano accompaniment line in treble clef, and a piano accompaniment line in bass clef. The key signature is one sharp (F#). The lyrics are: "___ I did - n't know it or could - n't see___ it... there was Je -". Dynamic markings include *mf* and *f*. A large watermark "ILLEGAL TO COPY" is overlaid on the page.

67

mf

There was Je -

- sus. _____ There was Je -

- sus. _____

69

mp

There was Je - sus. _____

- sus. _____ There was Je - sus. _____

mf

Je - sus.