

HE WALKED AWAY

From Prism Music's *IT TOOK A CROSS*

Words and Music by
DREW CLINE

Arranged and Orchestrated by
Carson Wagner

69 With energy ♩ = 164

Chord markings above the piano accompaniment include B \flat 2, E \flat B \flat , and B \flat 2. A "SOLO *mf*" marking is placed above the vocal line in measure 8.

11

sang hal - le - lu - jah and praise filled the air, for the King,

E \flat 2

14

He had ev - e - ry - thing. Man - kind was cre - a - ted and

B \flat B \flat /E \flat B \flat 2

18

in - no - cence lost. And our sin was trad - ed for death on a cross and a

70 0:49

21

grave, oh, but He walked a-way. He walked a-way

Eb2 Bb Bb Bb/F Eb2

25

from the glo - ry. He walked a-way from His

CHOIR
mf

Hoo Hoo

Bb Eb2 Gm7

f

28

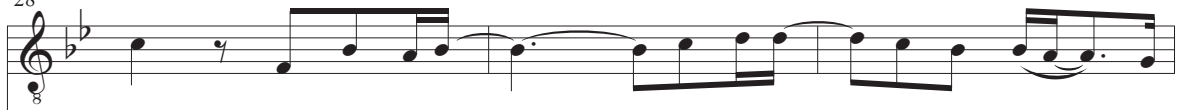

throne. He walked a-way _____ from the life ____ that He'd come ____ to

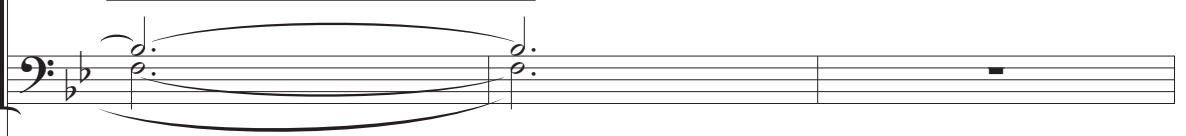
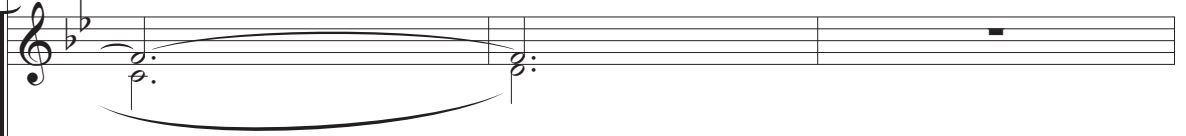

F sus

Bb
D

Gm7

31

know.

From heav - en He came to save, _

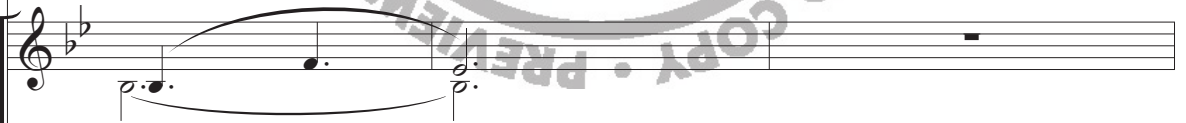

Hoo

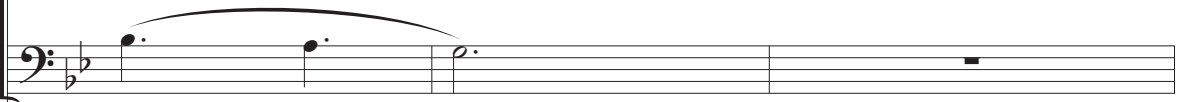

Eb

E
Eb

Eb

Cm7

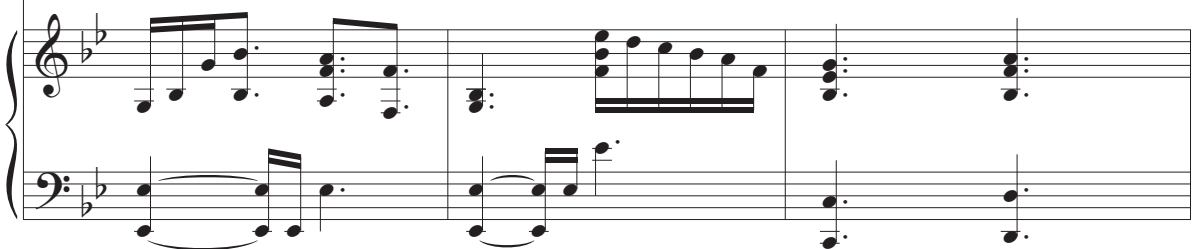
Bb
D

71 1:15

34

He walked a - way.

mf

He walked a - way.

E \flat F \sharp us B \flat 2 E \flat B \flat

37

No great-er love has been giv-en to us. The

No great-er love has been giv-en to us. The

B \flat 2 B \flat B \flat B \flat B \flat

mf

41

gift of sal - va - tion was more than e - nough — to prove,

gift of sal - va - tion was more than e - nough — to prove

Eb2

44

oh, what He was will - ing to do.

He walked a - way —

72 1:37

Empty musical staves for piano accompaniment, measures 44 and 45.

Bb

Bb

Bb
F

Eb2

47

_____ from the glo - ry. He walked a-way _____ from His

_____ from the glo - ry. He walked a-way _____ from His

mf

He walked a-way. _____ He walked a-way. _____

He walked a-way. _____ He walked a-way. _____

B \flat Eb2 Gm7

f

50

throne. He walked a-way _____ from the life that He'd come _____ to

throne. He walked a-way _____ from the life that He'd come _____ to

_____ Hoo _____

_____ Hoo _____

F B \flat D Gm7

F B \flat D Gm7

59
 yes, He did. O-ver death and the grave

way. Ooo

Bb2 F A Bb Eb2 Ab

62
 is Your glo - ry. And that

Is Your glo - ry,

Eb G Bb Eb2 Bb Bb

65

stone was rolled a - way, and You gave life to me,

Ah

Ooo

Ab

E_b
G

E_bm
G_b

E_b⁴
G_b

74 2:30

68

and You set me free. He walked a - way from the glo-

mp

He walked a - way.

ten. only

E_bm
G_b

F

Fsus

F

B_b(no 3)

mp

72

8

- ry. He walked a - way _____ from His throne. He walked a - way _

_____ He walked a - way _____ He walked a - way. _

Eb2 Gm7 F(add4)

75

_____ from the life _____ that He'd come _____ to know. _____

_____ _____

Bb D Gm7 Eb

cresc.

f

He walked a - way _____ from the dark -

f

He walked a - way. _____

add basses

Fsus

Gsus

C

- ness, He walked a-way _____ from the _ grave. He walked a-way _

He walked a-way. _____

F2

Am7

G(add4)

83

_____ from where sin and death once lay. _____

He walked a - way, _____ sin and death once

C E Am7 F G F

86

He walked a-way _____ from the glo - ry. He walked a-way _

lay. _____ He walked a-way. _____

F Gsus C F2

89

_____ from His throne. He walked a - way _____ from the life -

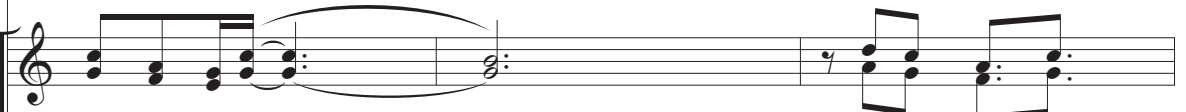

He walked a - way. _____

Je - sus walked a -

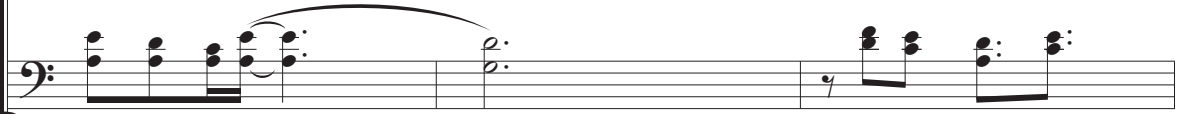

Am7

G(add4)

Unis.

G

C

B

C

E

92

_____ that He'd come _____ to know.

From

way. _____

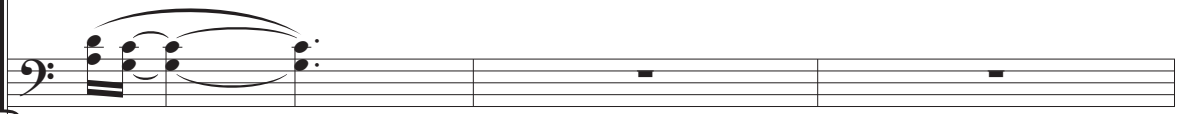

Am7

F

G

F

F

75 3:25

95

heav - en He came to save, _____ o - ver death and hell He

He came to save. _
ten. only

Dm7 C E F Dm7 C E

98

reigns. _ He walked a - way. _____ Oh yes, He

Je - sus reigns, Je - sus reigns! _____

add basses

F Gsus C Csus

101

101
8

did. _____

Je - sus walked,

Je - sus, Je - sus walked a - way. _____

Je - sus, Je - sus

C C C F2 C

104

8

He walked a-way.

walked a - way. _____

Je - sus, Je - sus walked a - way.

F2 C G/B C C/F C(no 3)