

# MY KING IS KNOWN BY LOVE

1

From Prism Music's *IT TOOK A CROSS*

Words and Music by  
JEFF BUMGARDNER, JASON COX  
and KENNA WEST

Arranged and Orchestrated by  
Carson Wagner

## 22 Southern Gospel Ballad ♩ = 65

Chord progression: A (no 3) pad, F#m, Dmaj7, D, A, C#m/E, F#m, Dmaj7, D, A, C#m/E, F#m, D, A.

Dynamic markings: *p*, *mf*, *mp*.

Lyrics: Some are known by great au-thor - i - ty, for

king-doms as far as eyes \_ can see. In roy-al robes, they rule from thrones;

F#m D A A/C# D2

23 0:42

wag - ing wars, they o - ver - throw \_ the weak \_ and

E F#m D

call it vic-to-ry. \_ My King is known by mer - cy. \_

CHOIR  
mp

My King is known \_ by mer - cy. \_

Esus E A E/G#

17

My King is known by grace, for the hope

F#m7 E

19

in His name, and the power that saves. My King is known by

D2 Esus E A

22

— the cross. My King is known by an emp-ty grave. Oh, in

— the cross. My King is known by an emp-ty grave.

E  
G# F#m7 E

25

all — that He does, my King is known by love. —

Hoo my King is known by love. —

*ten. only*

D2 Esus F#m7

24 1:37

28

Oh, \_\_\_\_\_ I can al - most see \_\_\_\_\_ Him ev - en now, \_\_\_\_\_

D F#m D2

30

\_\_\_\_\_ re - jec - ted with thorns up - on \_\_\_\_\_

A F#m D2

32

\_\_\_\_\_ His brow. \_\_\_\_\_ What kind of King \_\_\_\_\_ would leave His throne and \_\_\_\_\_

*mf*

Ooo \_\_\_\_\_

A A C# D

34

make my sin and shame His own? \_\_\_\_\_ Yet He

E F#m D2

36

25 2:07

gave His life\_ for me. He gave His life\_ for me!

Esus E E(no 3)

38

My King is known — by mer - cy. — My King is known — by grace, —

*CHOIR*

*f*

My King is known — by mer - cy. — My King is known — by grace, —

|||  
o ||| o

41

— for the hope — in His name, — and the pow - er that saves.

— for the hope — in His name, — and the pow - er that saves.

E D2 Esus E

44

My King is known by \_\_\_\_\_ the cross. My King is known \_

My King is known by \_\_\_\_\_ the cross. My King is known \_

A E G# F#m7

47

by an emp-ty grave. Oh, in all \_\_\_\_\_ that He does, \_\_\_\_\_

by an emp-ty grave. Hoo,

E D2

26 2:51

49

my King is known by\_ a love that wel - comes ev - 'ry - one\_

my King is known by\_ a love that wel - comes ev - 'ry - one\_

Esus F#m7

51

as His daugh - ters and\_ His sons.\_ And no - one is ev - er turned a - way.\_

as His daugh - ters and\_ His sons.\_ Ah,

E(add4) G# A C#

53

— A love that wel - comes ev - 'ry - one —

My King is known by a love that wel - comes ev - 'ry - one —

D D E(add4) F#m7

55

as His daugh-ters and His sons. — And no - one is ev - er turned a - way. —

as His daugh-ters and His sons. — Ah —

E(add4) G# A C#

57 *mp*

My King is known by mer - cy.

D A E G#

*p*

61 *mf* *f*

My King is known by grace, for the hope in His name, and the

F#m7 E A D

64

pow-er that saves. *CHOIR* My King is known by mer-

*f*

My King is known by mer - cy.

Esus E C G B

*f*

67

cy. — He's known by His grace. —

My King is known by grace, — for the hope — in His name, and the pow-

My King is known by grace, — for the hope — in His name, and the pow-

Am7 G F2

70

My King is known by the cross. —

er that saves. — My King is known by — the cross. —

er that saves. — My King is known by — the cross. —

Gsus G C Dm B Bb7(#11,13)

73

Oh, in all that He does, —

My King is known — by an emp-ty grave. All that He does. —  
*ten. only*

Am7 Gm7 C F

76

my King is known by — His love! —

My King is known by, — He's

Gsus C2

78

His a - maz - ing love.

known by His love!

My King is known by,

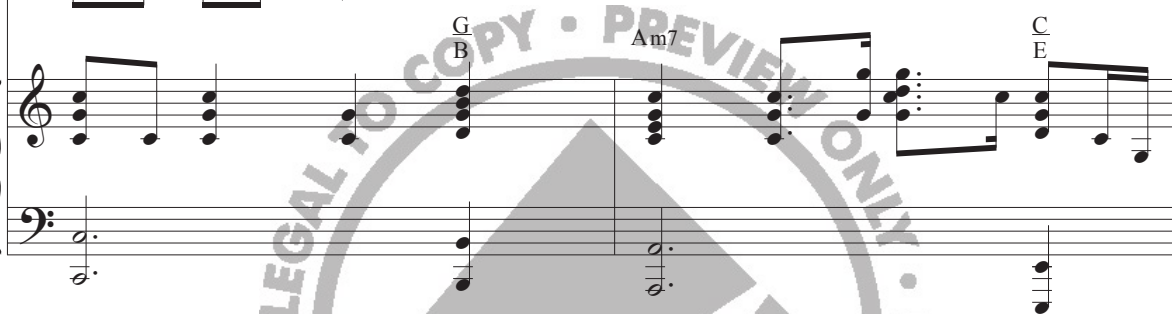
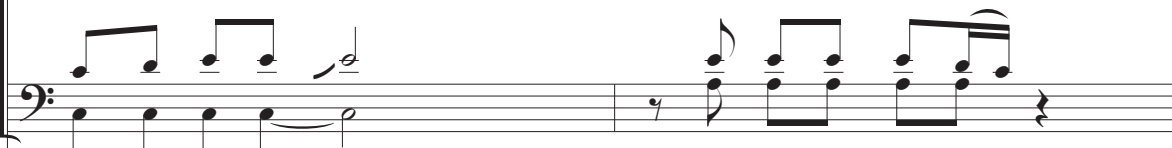

80

*rit.**a tempo*

my King is known by love.

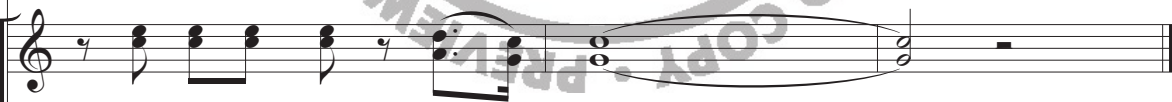

my King is known by love.

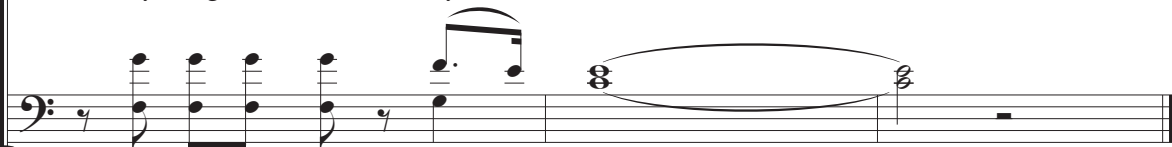

F2

C  
F

G7sus

C(no 3)

