

FAITHFUL TILL THE END

1

From Prism Music's *CENTER OF IT ALL*

Words and Music by
KELLAN MONROE

Arranged by Carson Wagner and Kellan Monroe

Orchestrated by Carson Wagner

20 Ballad ♩ = 70

trust Your ways are high - er. You a - lone are my de - si - re.

Fm7

E♭
G

Noth - ing else will do. My eyes are fixed on You.

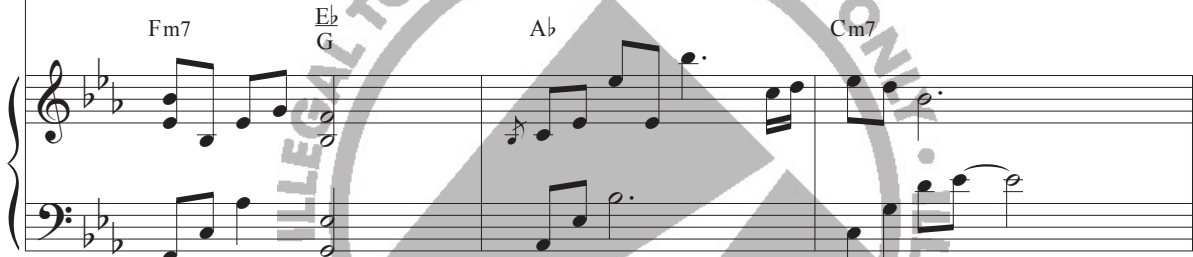

Fm7

E♭
G

A♭

Cm7

You are good, You are here lead - ing me in all Your ways. My de -

CHOIR
p

You are good, You are here lead - ing me in all Your ways. My de -

Bbsus

B♭

A♭2

E♭
G

17

light, my re - ward, all my life for all my days. I'll trust Your guid - ing_ hand. —

light, my re - ward, all my life for all my days. Ooo_

Ab2 Eb Fm7 Eb2
G

20

My Fa - ther and my_ Friend, —

Fa - ther and my_ Friend, —

Ab2 Cm7

22

You're faith - ful till the end.

Piano accompaniment section with chord labels: Bbsus, Eb, and Eb2/G. The music is marked *mf*. It features a mix of chords and moving lines in both hands.

24

22 1:22

mp

My

mp

My

Piano accompaniment section with chord labels: Ab2, Eb, Eb2/G, Ab2, and Ab2/Bb. The music features a mix of chords and moving lines in both hands.

27

8 heart and flesh may fail, but Your strength alone pre - vails.

heart and flesh may fail, but Your strength alone pre - vails.

mp

E_b E_b2 A_b2 E_b E_b2 G G

30

8 So I'm cling - ing to the prom - ise, I'm Your child

So I'm cling - ing to the prom - ise, I'm Your child

A_b2 $Fm7$

Detailed description of the musical score: The page contains four systems of music. The first system (measures 27-29) features two vocal staves and a piano accompaniment. The vocal lines are in a soprano and alto register, with lyrics 'heart and flesh may fail, but Your strength alone pre - vails.' The piano accompaniment is in a bass clef with a mezzo-piano (*mp*) dynamic. Chord markings above the piano part include E_b , E_b2 , A_b2 , E_b , and E_b2 . The second system (measures 30-32) continues the vocal and piano parts. The vocal lines have lyrics 'So I'm cling - ing to the prom - ise, I'm Your child'. The piano accompaniment continues with chord markings A_b2 and $Fm7$. A large, semi-transparent watermark 'ILLEGAL TO COPY' is oriented diagonally across the center of the page.

32

and not for-got - ten. When I'm weak and bro - ken_ with-in, _

and not for-got - ten. When I'm weak and bro - ken_ with-in, _

and not for-got - ten. When I'm weak and bro - ken_ with-in, _

$E\flat$
G

Fm7

$E\flat$
G

34

23 1:57

cresc.

You re - mind me of Your faith - ful - ness a -

cresc.

mel.

You re - mind me of Your faith - ful - ness a -

You re - mind me of Your faith - ful - ness a -

$A\flat 2$

Cm7

36 *mf*

- gain. — You are good, You are here lead-ing me in all Your ways. My de-

mf

- gain. — You are good, You are here lead-ing me in all Your ways. My de-

Bbsus Bb Eb
G Ab2 Eb
G

mf

39

light, my re - ward, all my life for all my days. I'll trust Your guid - ing — hand. .

light, my re - ward, all my life for all my days. Ooo —

Ab2 Eb Fm7 Eb2
G G

42

My Fa - ther and my Friend, —

My Fa - ther and my Friend, —

A \flat 2 Cm7

44

You're faith - ful till the end. So I'll

You're faith - ful till the end.

B \flat sus E \flat (no 3)

46
8

sing of all— Your good - ness, and I'll tell of all— Your works.— Make my

Fm7 Eb
G

f

48
8

24 2:45

life a liv - ing sto - ry till all — have seen and _ heard. You are

p

You are

A \flat B \flat sus B \flat

p

51

good, You are here lead-ing me in all Your ways. My de - light, my re - ward, all my

good, You are here lead-ing me in all Your ways. My de - light, my re - ward, all my

Ab2 Eb2 G Ab2

54

life for all my days. I'll trust Your guid - ing - hand. My

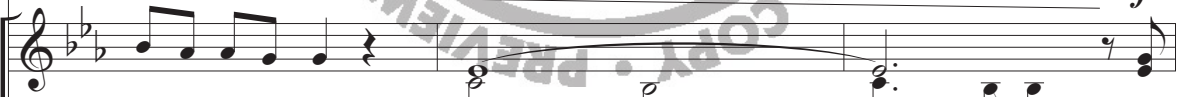

life for all my days. Ooo My

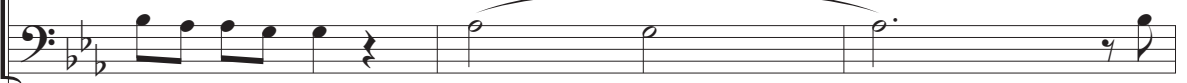

Eb Fm7 Eb G Ab2

mp

57

Fa - ther and my Friend, You are

Fa - ther and my Friend, You are

Cm7 B \flat sus B \flat E/A

mf *f*

59

good, My de -

good, You are here lead - ing me in all Your ways. My de -

B \flat 2 E/A

Detailed description of the musical score: The score is for a hymn in 8/8 time, key of B-flat major. It consists of three systems. The first system (measures 57-58) features a vocal line with lyrics 'Fa - ther and my Friend, You are' and a piano accompaniment with dynamics *mf* and *f*. The second system (measures 59-60) features a vocal line with lyrics 'good, My de -' and 'good, You are here lead - ing me in all Your ways. My de -'. The piano accompaniment continues with chords B \flat 2 and E/A. A large watermark 'ILLEGAL TO COPY' is overlaid on the page.

61

light, my re - ward, all my life for all my _____ days. I'll

light, my re - ward, all my life for all my days. I'll

B \flat 2

63

trust Your guid - ing _____ hand. _____ My

trust Your guid - ing _____ hand. _____ My

Gm7 E A B \flat 2

65

Fa - ther and my Friend, You're faith - ful till the end.

Fa - ther and my Friend, You're faith - ful till the end.

Dm7 Csus

67

Faith - ful till the end.

Faith - ful till the end.

F F2/A Bb2 F F2/A

70

Faith-ful till the end. Faith-ful till the end.

Faith-ful till the end. Faith-ful till the end.

B \flat 2 Dm7 F $\frac{2}{A}$ B \flat 2

73

rit.

rit. *mp* *freely*

Dm7 F $\frac{2}{A}$ B \flat 2